ADAGIETTO

Mandolin - Entire Copy

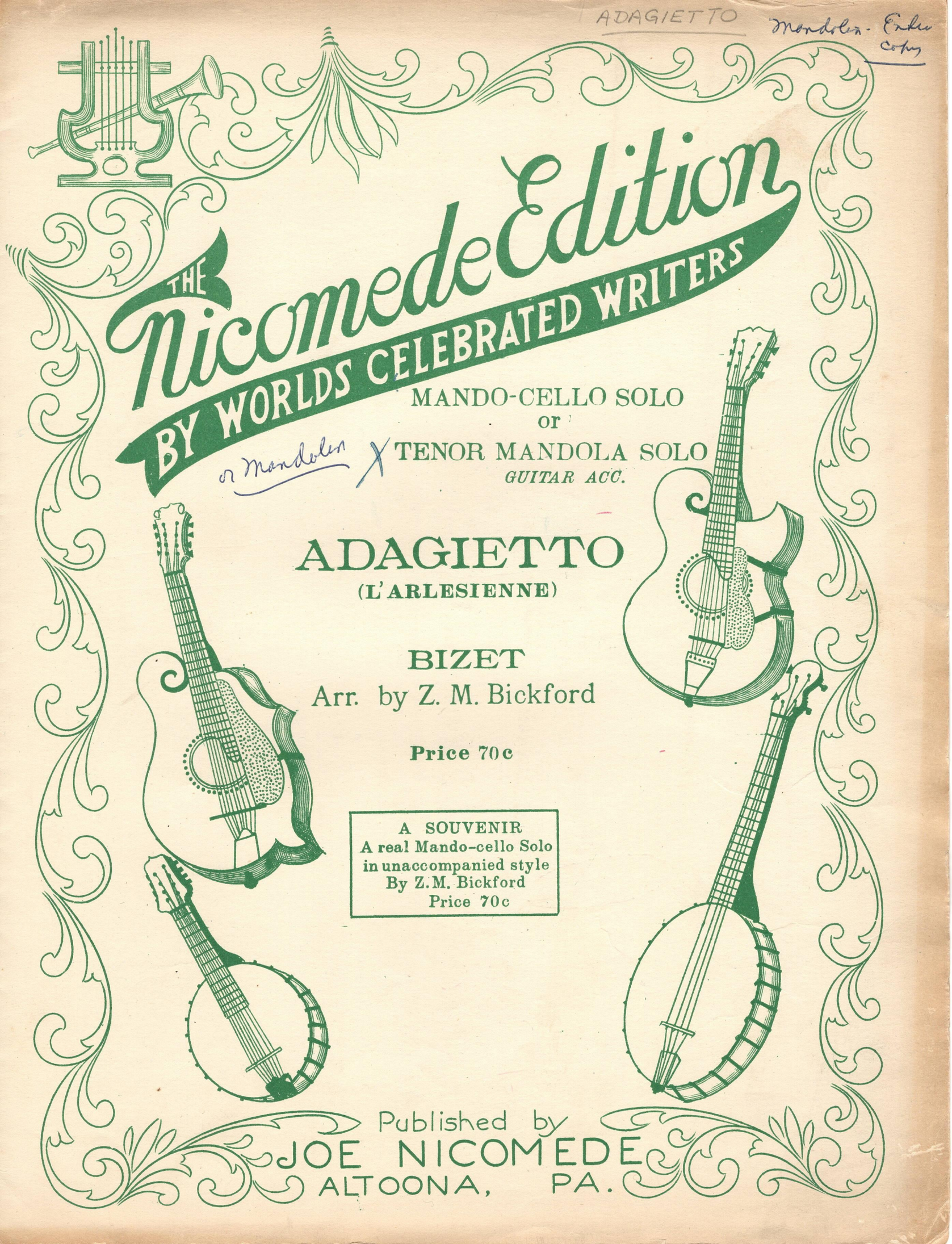

A Few Samples Of The Many Published In The Nicomede Edition

Try Them Over

Published for 1st Mandolin, 2d Mandolin, 3d Mandolin, T. Mandola, Mando-cello, Mando-Bass, Banjo obligato, Guitar acc. and Piano acc.

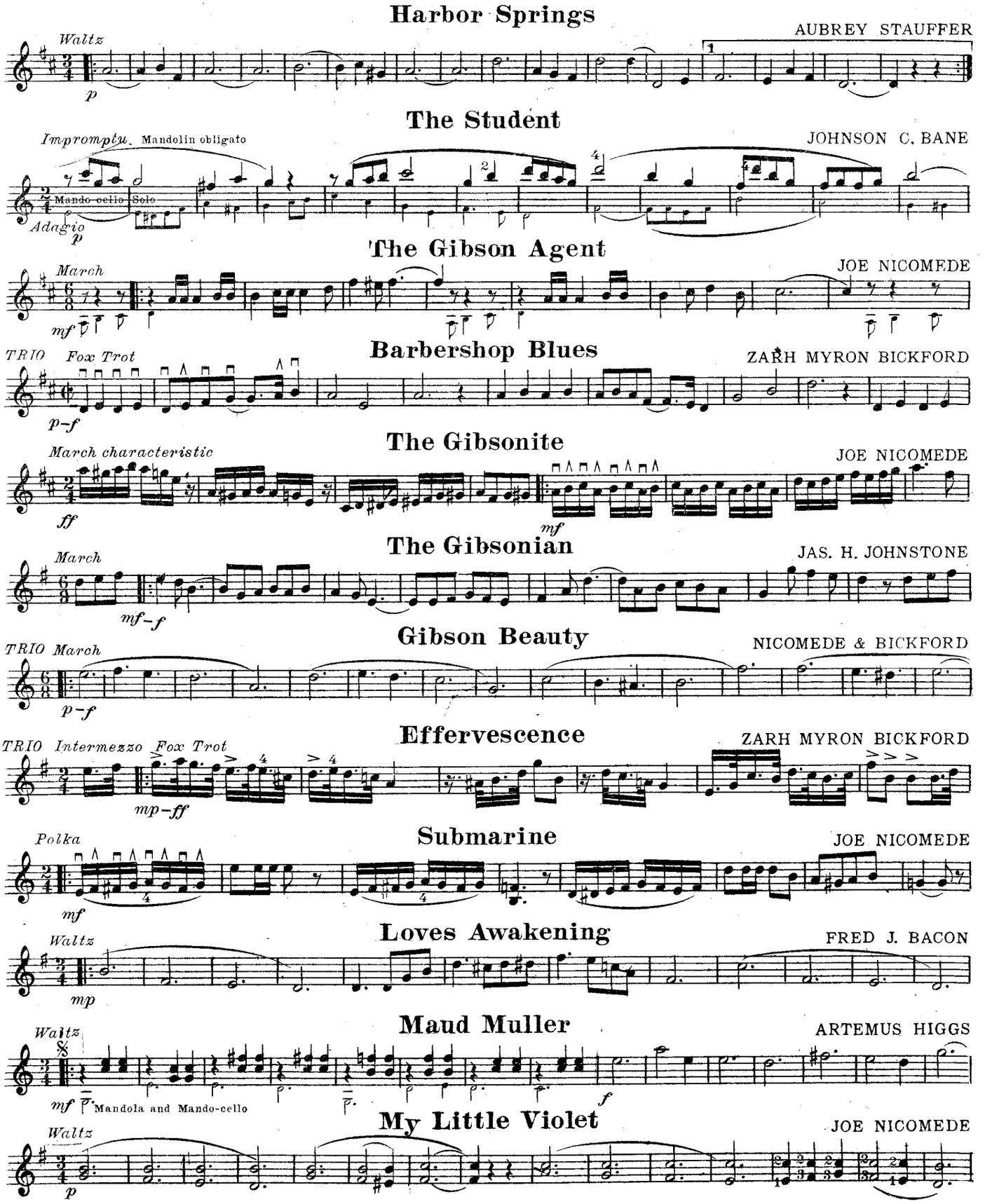

Send for a complete list of choice Solos and splendid Mandolin Orchestra Selections by worlds celebrated writers.

ADAGIETTO

FROM "L'ARLESIENNE"

Mando-cello,
Mandola or Mandolin
(See note)

BIZET
Arr. by Z. M. Bickford

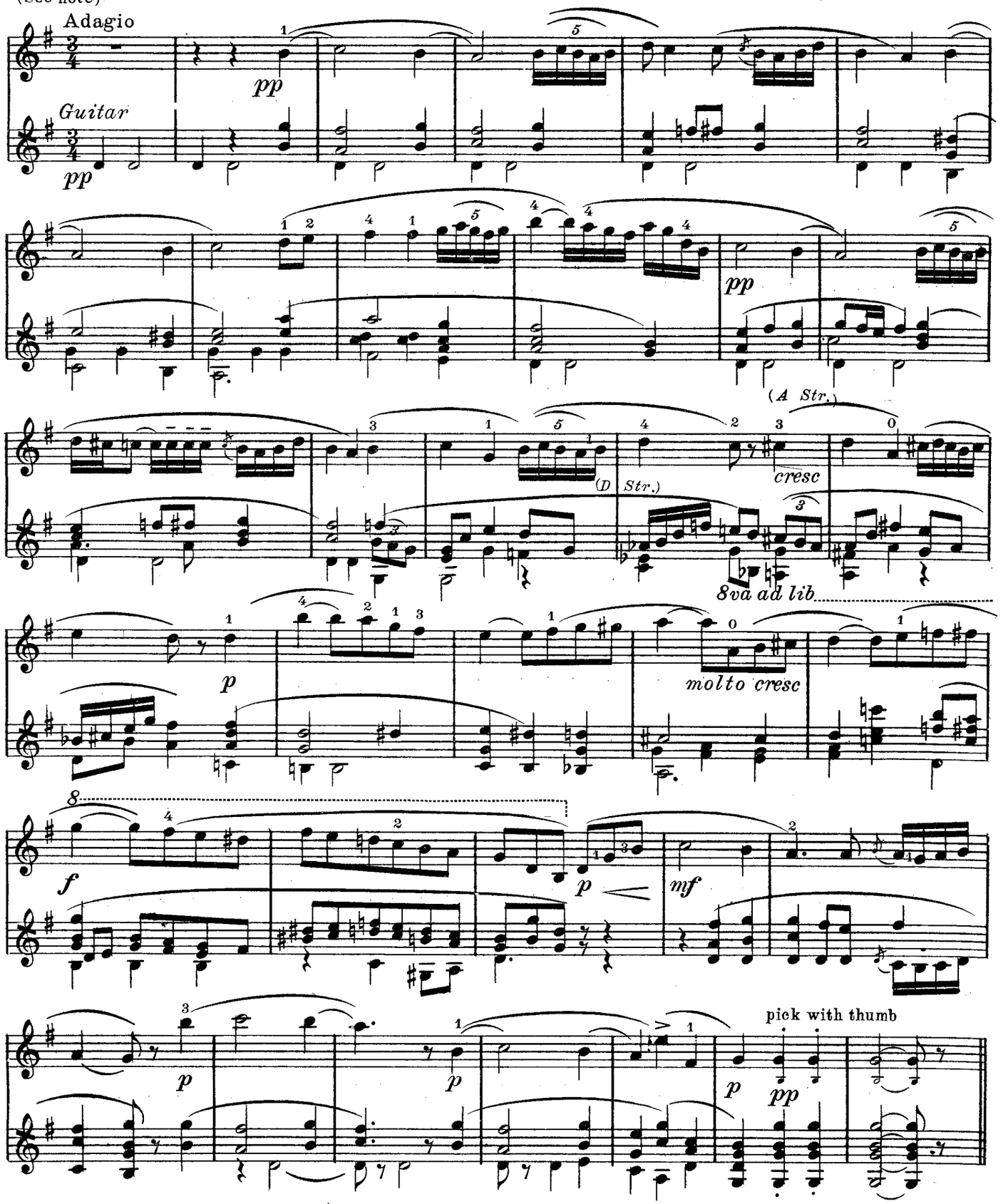

Note: Mando-cello reads as though 𝄞 universal notation were used, the first note being on the A string, second fret. Mandola may play either like 𝄞 or in same octave as Mandolin. Fingering is for Mando-cello.

Copyright MCMXXI by Joe Nicomede

Catalogue of choice Solos by Worlds celebrated writers

Degree of difficulty are marked thus: A easy, B medium, C difficult.

Sold in separate parts only. Universal Notation Discount one half off.

Mandolin Solos *UNACCOMPANIED*

GRADE

B New Year- Descriptive Novelty- W N Dean Price 70c
B Springtime- Wm Place, Jr. 70c
B Old Black Joe No 2- Giuseppe Pettine 70c
B California Girl- Novelty March. Z.M. Bickford 60c
B Lady Peggy- Old Fashioned Minuet. Aubrey Stauffer 70c
A Victoria- Waltz- Will D. Moyer (Very Easy) 60c
B All' Innamorata- F. Landry Berthoud 70c
A In The Moonlight- Geo. Muder- (Special tuning) 60c
A Jolly Days- Mazurka- Will D. Moyer. 50c
B Remembrance of Hawaii- Geo. Muder (Special tuning) 60c
B The Message- Valentine Abt 70c

Banjo Solos (C Not.)

GRADE

B The Tubaphone Rag- W. N. Dean 70c
B A Study in Black- Rag- Fred J Bacon 70c
B Grand Galop from Orpheus- Arr. A.A. Farland with Piano Acc. Plectrum $1.20
A Silver Bells- Waltz- Will D. Moyer (Very Easy) Plectrum. 60c
A Slumber Song- A. A. Farland. Both Styles and Notations with Piano Acc. $1.20
B Dance of the Cupids- Fred J. Bacon 70c
B Alexander- Fox-Trot- A.A. Farland- Plectrum 70c
B My Little Violet- Waltz- arr. Fred J. Bacon 60c

Guitar Solos

A Little Concert- March. Will D. Moyer (Very Easy) 60c
B My Little Violet- Waltz- Arr. Wm. Foden 60c
C Colonial Days- Gavotte- Wm. Foden 80c
A Sweet Whispers- Waltz- Wm. Foden 70c
B Lullaby- Cradle Song- Vahdah Olcott-Bickford 60c
A Mazurka No. 6- Johnson C. Bane 70c
A Hyacinth- Waltz- Geo. Muder (Very Easy) 50c
A Bass Run- March- Will D Moyer 50c
A Forest King- March- Geo. Muder 50c

Mandola Solos

B Dance Eccentric- Will D Moyer- Solo 70c. Piano Acc 40c. Guitar Acc. 30c.
B Orientale- Wm Place Jr 70c
B Adagietto (L'arlesienne) Z.M. Bickford Price with Guitar acc. 70c

Mando-cello Solos

B Dance Eccentric- Will D Moyer- Solo 70c Piano Acc 40c. Guitar Acc. 30c.
B Adagietto (L'arlesienne) Z.M. Bickford Price with Guitar acc. 70c
A A Souvenir. Z. M. Bickford (Unaccompanied) 70c

Send for complete catalogue of splendid Mandolin Orchestra Selections by worlds celebrated writers